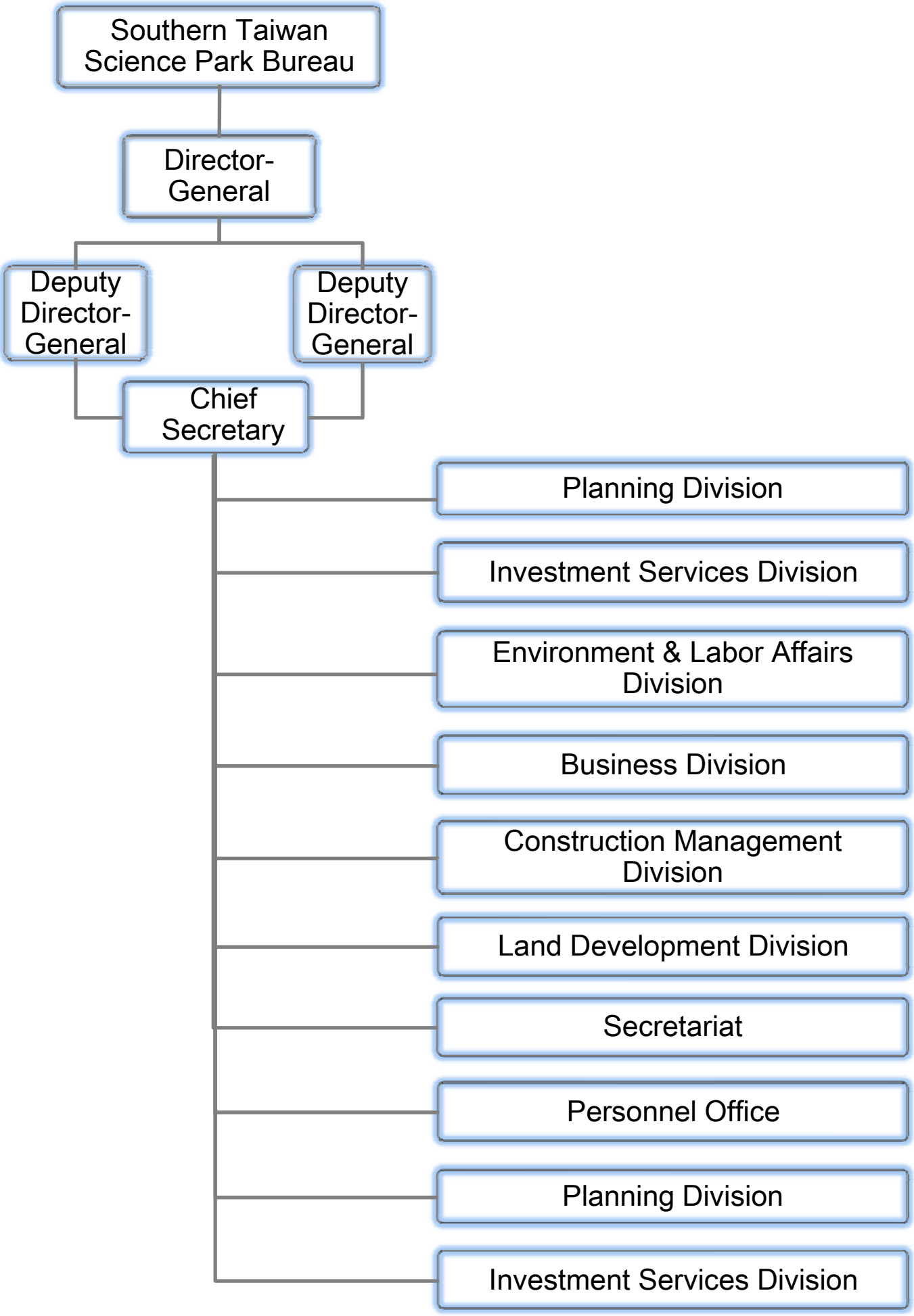
Southern Taiwan Science Park Bureau
Director-General
Deputy Director-General
Deputy Director-General
Chief Secretary
Planning Division
Investment Services Division
Environment & Labor Affairs Division
Business Division
Construction Management Division
Land Development Division
Secretariat
Personnel Office
Planning Division
Investment Services Division